



Form No. 8-2

Also available online: www.femis.go.kr

Plant Registration Certification Form

Reference No.	Date Received	Processing Time	Immediate	
Company Information	Name of Company I-BADAK co.,LTD	Tel. (Tel : (031) 859-0962)		
	Name of Chairperson YOO JE HAK	Date of Birth (Corporate Registration No.) 115911-0074238		
	Address of Chairperson (Address of Company) 697-11,Geurugogae-ro,Eunhyeon-myeon,Yangju-si,Gyeonggi-do			
Plant Information	Address of Plant 697-11,Geurugogae-ro,Eunhyeon-myeon,Yangju-si,Gyeonggi-do			
	Land Category	Property Status Owned [] , Rented[V]		
	Plant Registration Date 2004-05-18	Start Date of Business 2002-12-02	No. of Employees Male: 22 Female: 1	
	Business Line (Classification Code) Manufacture of other rubber products n.e.c. 22199			
	Area of Site 570.000 m ²	Area of Manufacturing 570.000 m ²	Area of Other Facilities 0 m ²	
Registration Conditions				
Changes (Including Dates)				

I hereby apply for a Plant Registration Certificate in accordance with Article 12-3 of the Industrial Cluster Development and Factory Establishment Act.

2018 Year 3 Month 23 Day

Applicant I-BADAK co.,LTD (Signature or Stamp)

To Gyeonggi-do Yangju-si

Required Documents	Not Required	Service Charge ₩ 1000
--------------------	--------------	--------------------------

I hereby certify that the above plant is registered in accordance with Article 16-1/16-2/16-3 of the Industrial Cluster Development and Factory Establishment Act.

2018 Year 3 Month 23 Day

Gyeonggi-do Yangju-si

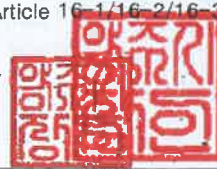

210 mm x 297 mm [Paper 70g / m² (Recycled)]

이준영 / 3월23일 09:07

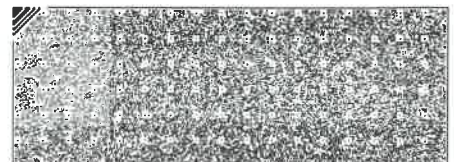
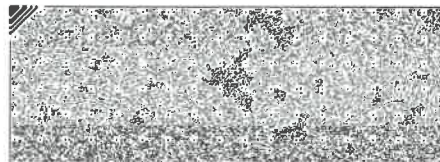
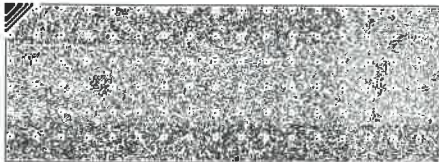

◆본 증명서는 인터넷으로 발급되었으며, 정부24(gov.kr)의 인터넷발급문서진위확인 메뉴를 통해 위·변조 여부를 확인할 수 있습니다.(발급일로부터 90일까지) 또한 문서하단의 바코드로도 진위확인(정부24 앱 또는 스캐너용 문서확인프로그램)을 하실 수 있습니다.